

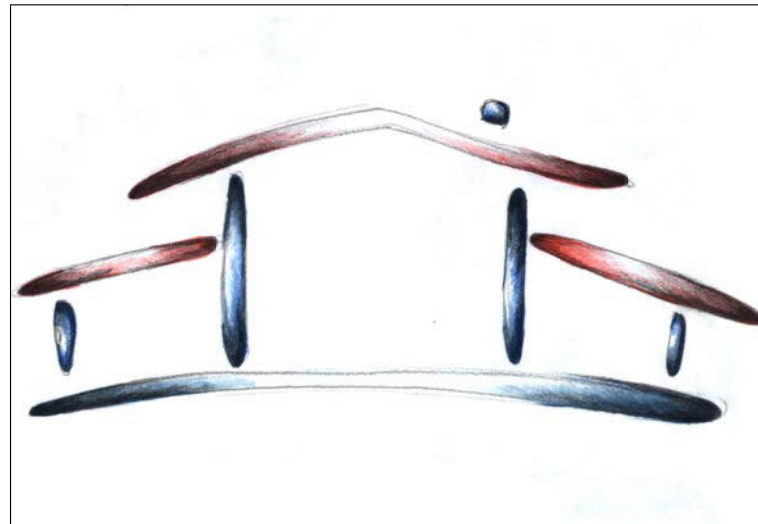

Studio Tecnico Salani

progettazione, architettura, design...



ANALISI DEL DEGRADO

Ing. FRANCESCO BALDINI
ORDINE INGEGNERI della Provincia di PISA
N° 2549 sezione A
INGEGNERE CIVILE E AMBIENTALE
INFORMATICA, DELL'INFORMAZIONE



Comune di San
Giuliano Terme
Provincia di Pisa

P.d R. "Podere La
Buca" Gello

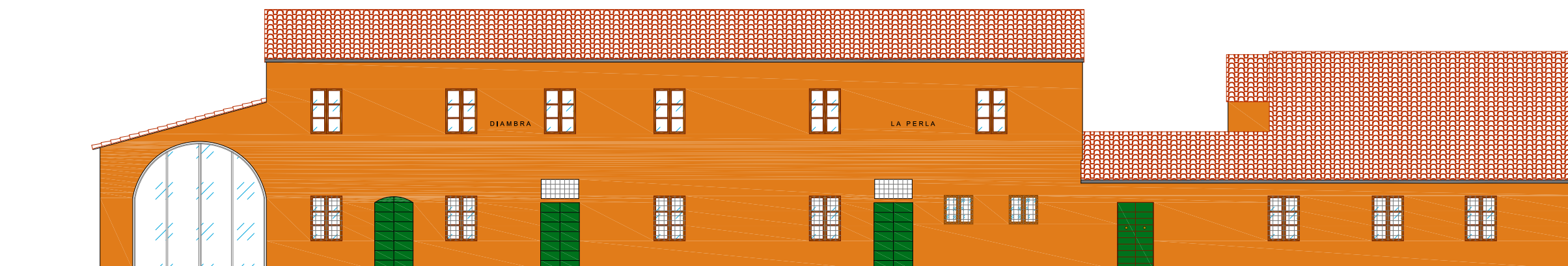

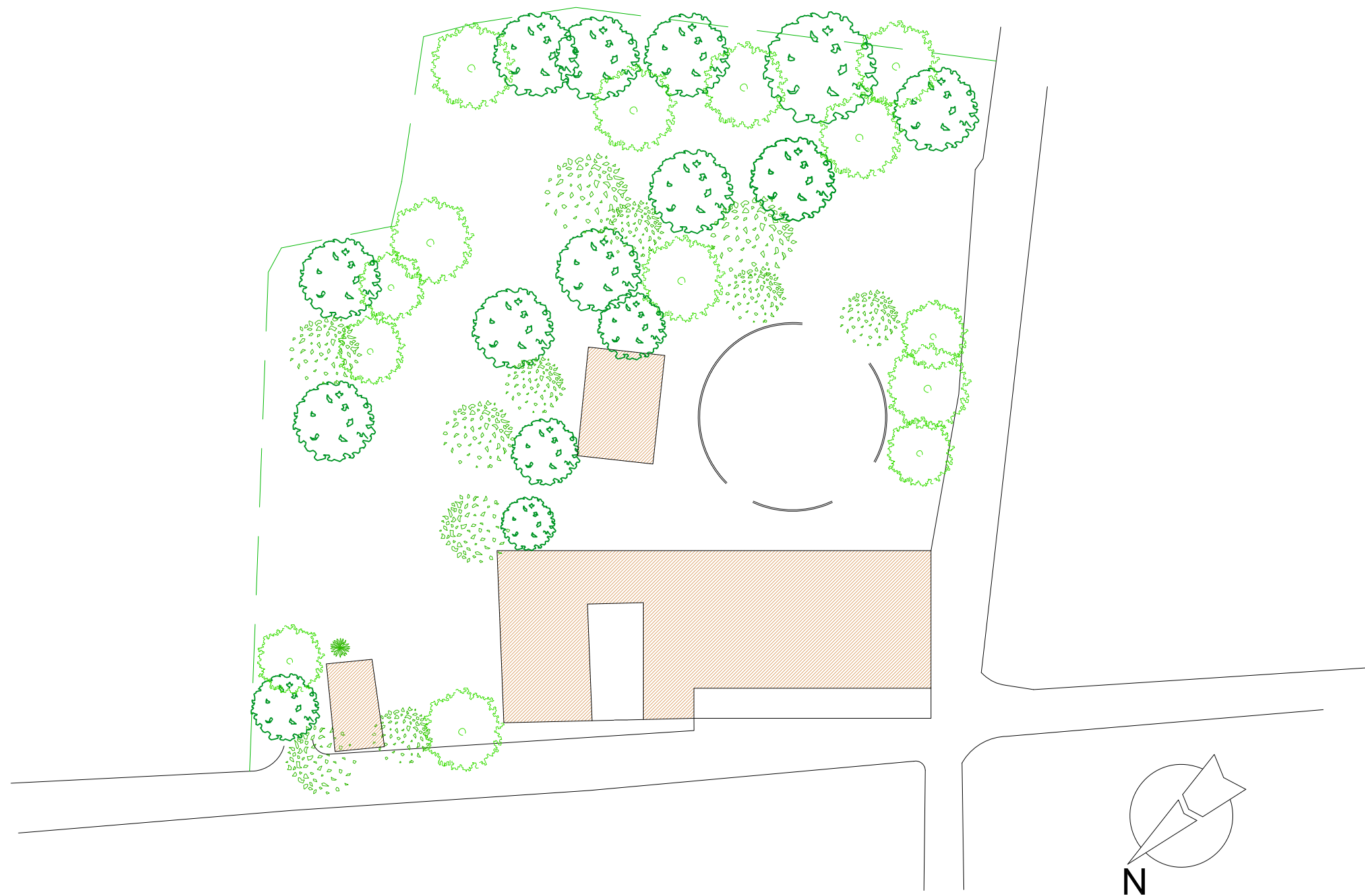

Studio Tecnico Salani
progettazione, architettura, design...

P.d R. "Podere La Buca" Gello

Stato attuale: Planimetria generale (1:500)

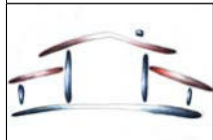
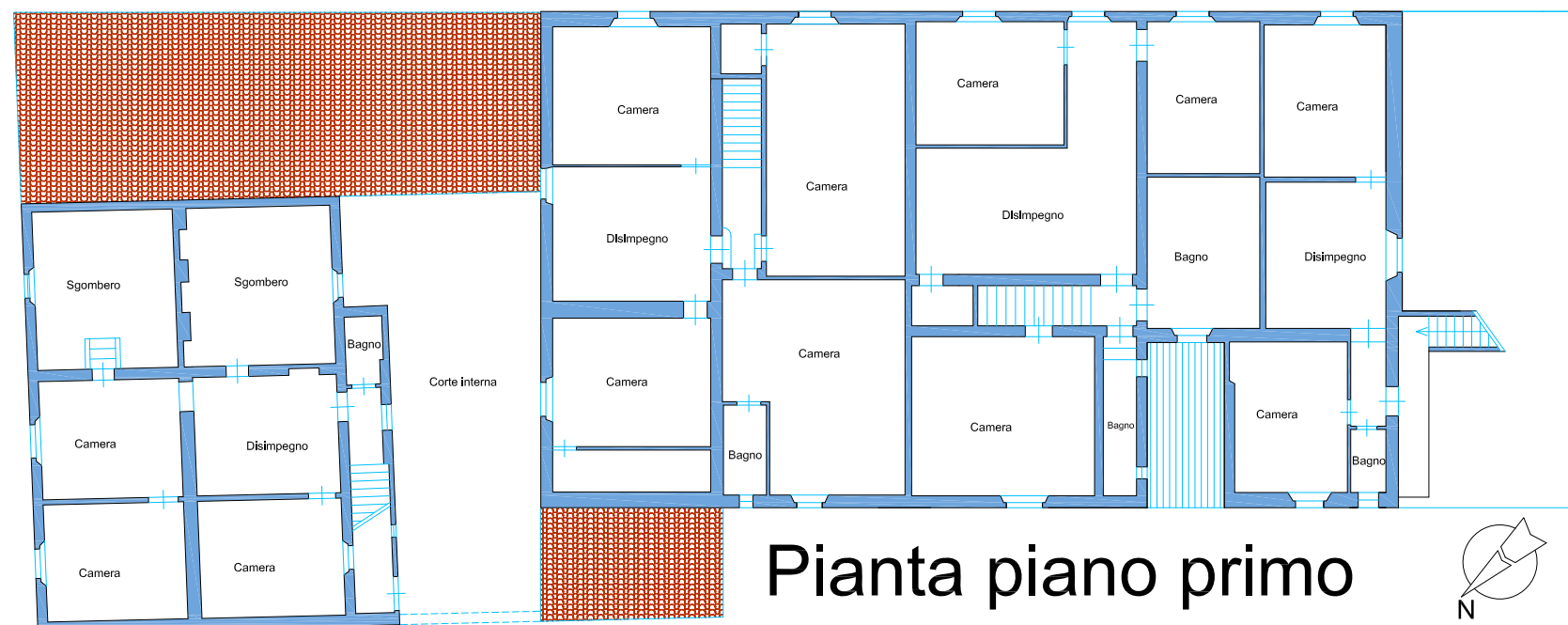
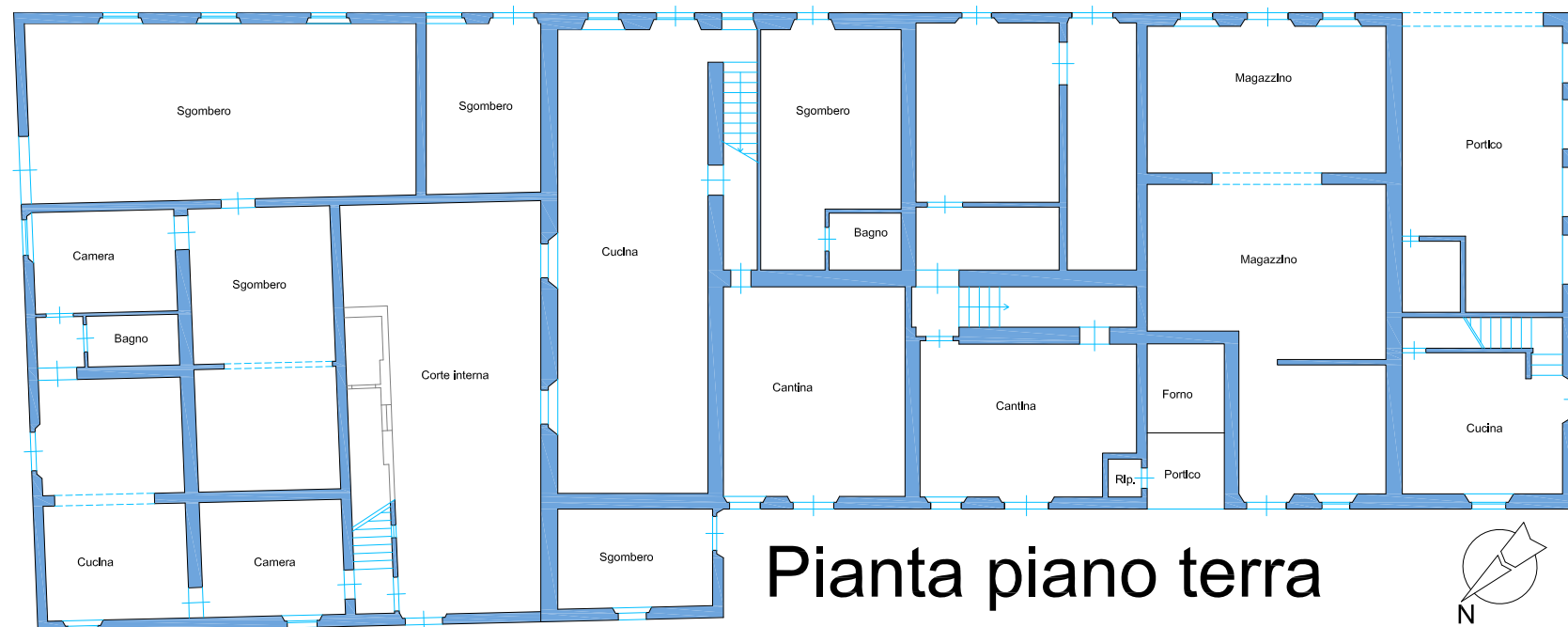

Studio Tecnico Salani
progettazione, architettura, design...

P.d R. "Podere La Buca" Gello

Stato attuale:

Pianta piano terra (1:200)

Pianta piano primo (1:200)

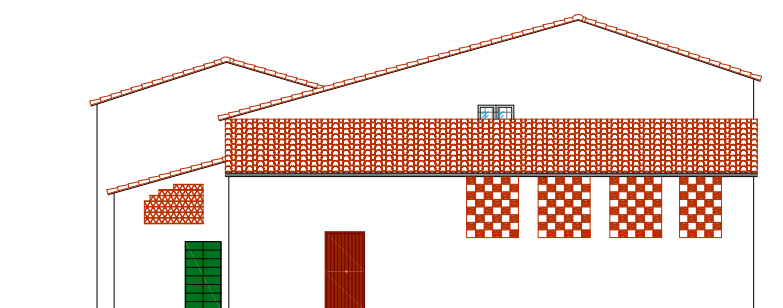

Prospetto S-O

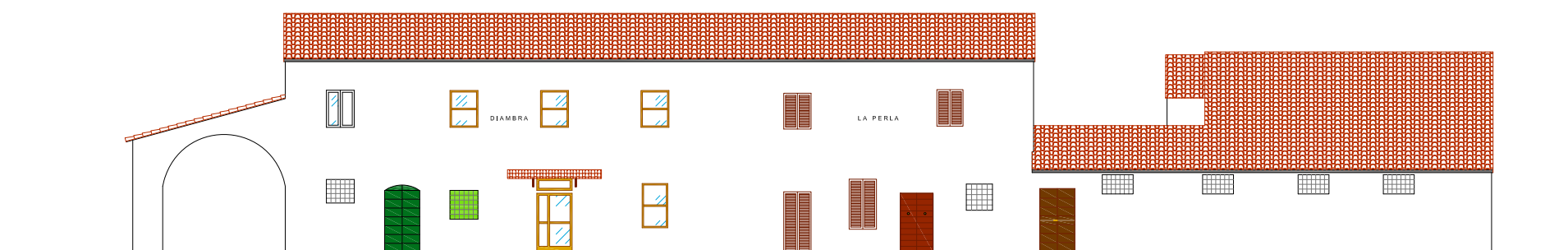

Prospetto S-E

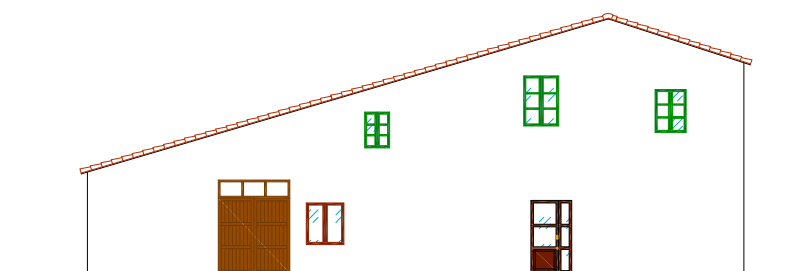

Prospetto N-E

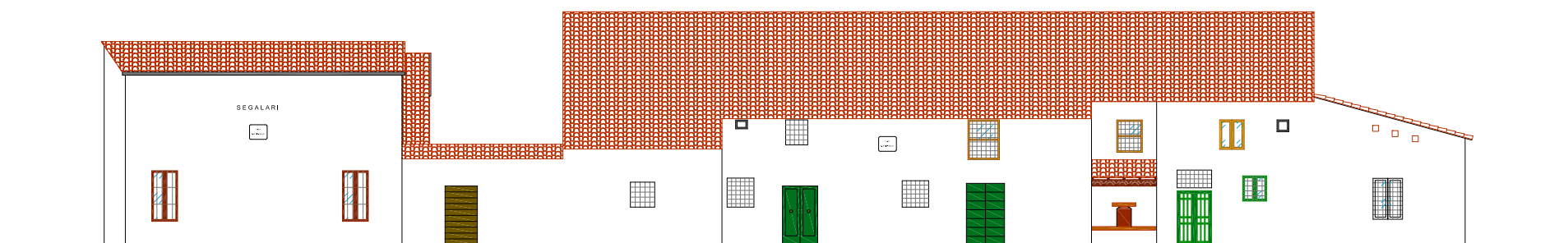

Prospetto N-O



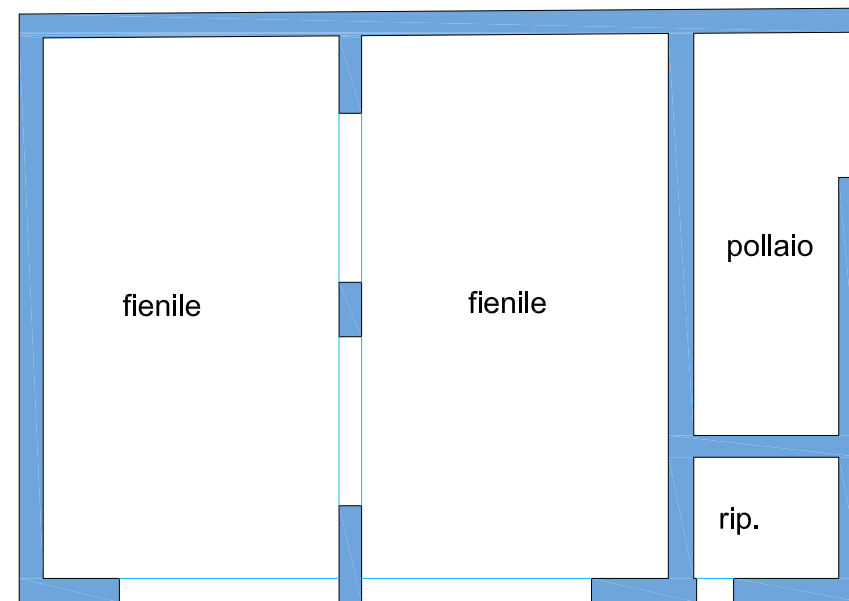

Pianta annesso

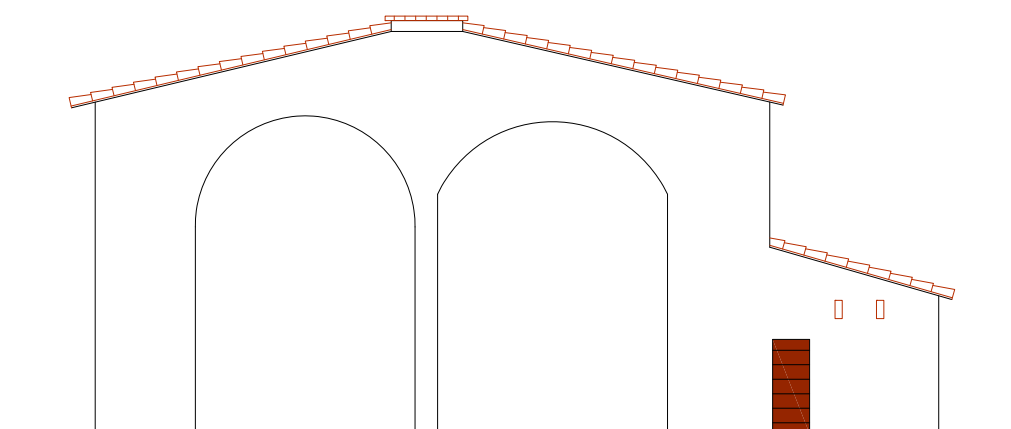
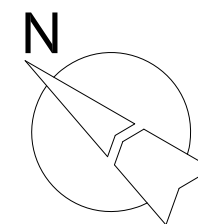

Prospetto S-O

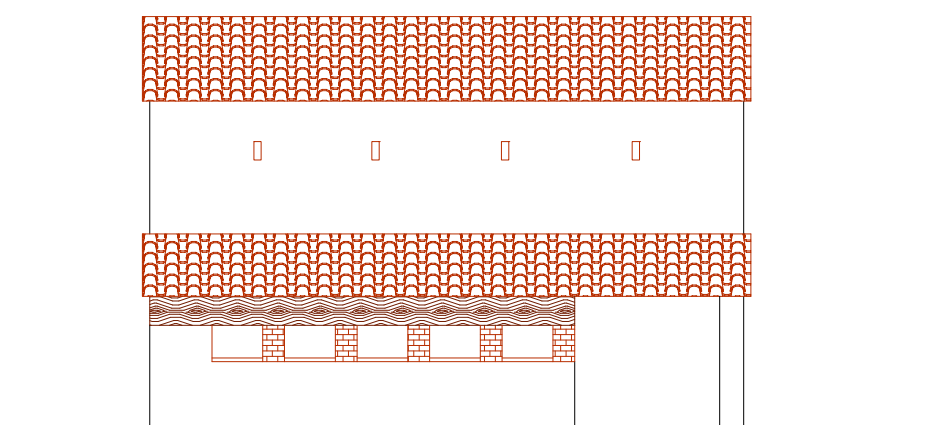

Prospetto S-E

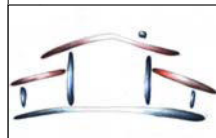

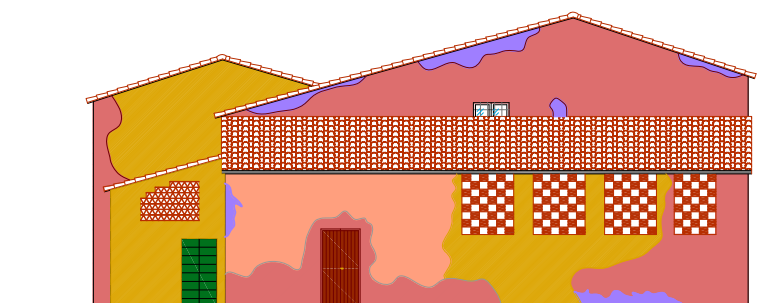

Prospetto S-O

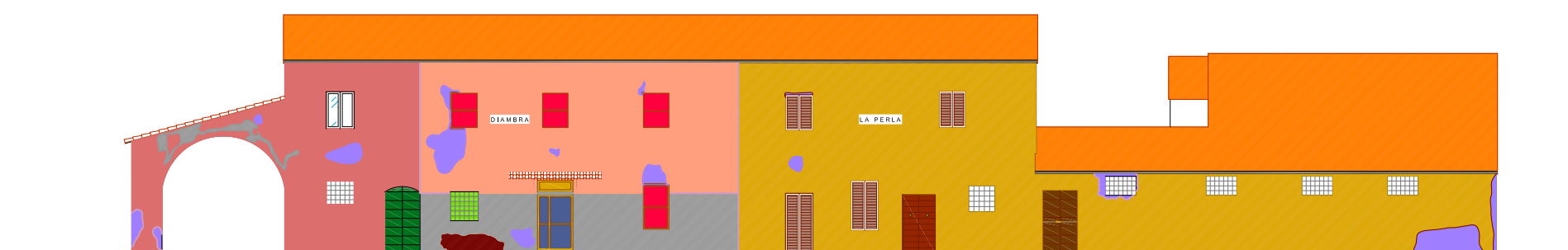

Prospetto S-E

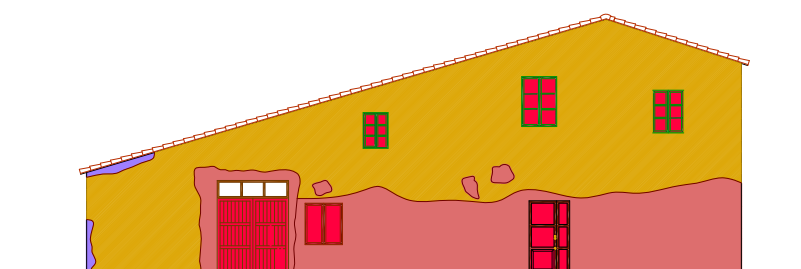

Prospetto N-E

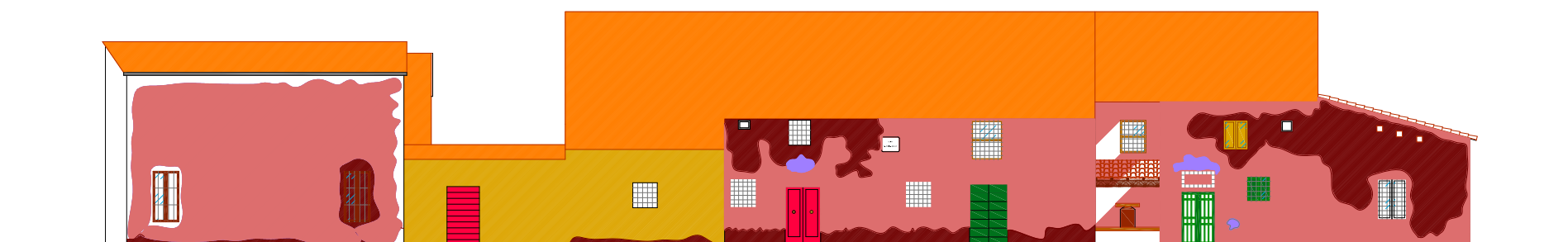

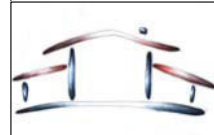

Prospetto N-O

| | | | |
|---|---|---|---|
|  | laterizi con degrado da invecchiamento e mancata manutenzione |  | umidità |
|  | degrado delle gronde in cotto |  | serramenti in metallo con degrado da invecchiamento |
|  | disomogeneità cromatiche |  | copertura in laterizio |
|  | intonaco con lieve degrado |  | cemento |
|  | intonaco con forte degrado |  | pittura degradata |
|  | distacco degli intonaci |  | gradini/soglie in pietra degradata |
|  | serramenti in legno con grave degrado da invecchiamento |  | superfetuazioni da demolire |

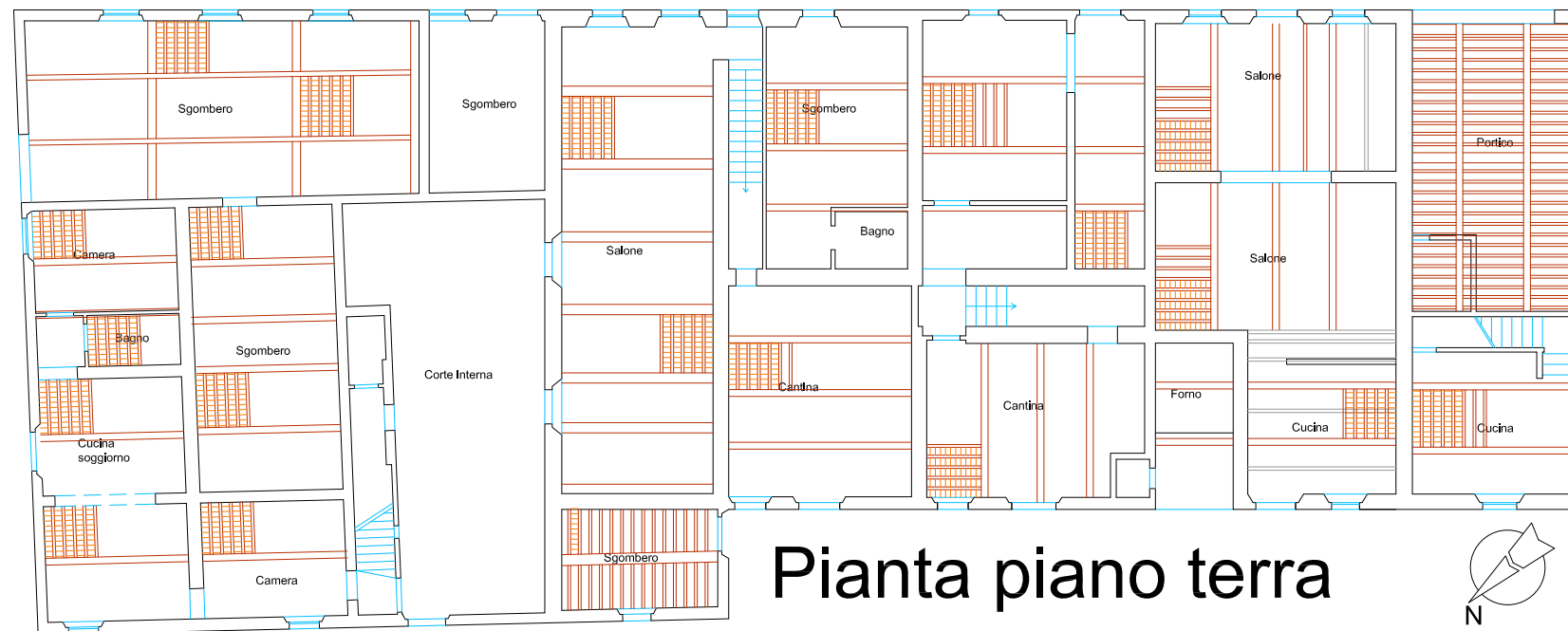

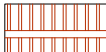
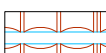

Pianta piano terra

-  Orditura dei solai
-  Solaio in legno (travi e travicelli) scempiato in mezzane
-  Struttura in longarine in ferri e archetti
-  Solaio in legno (travi e travicelli) tavelle
-  Solaio in legno - controsoffittato con perline in legno

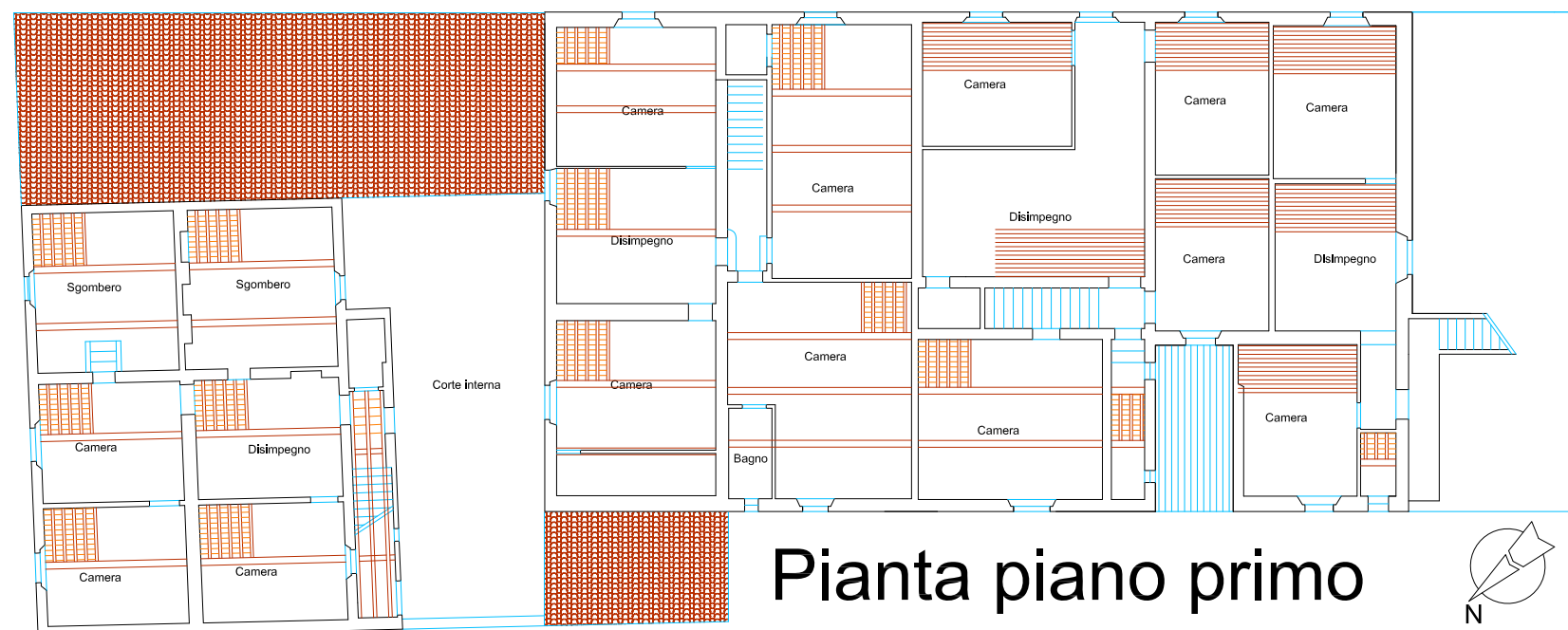

Pianta piano primo

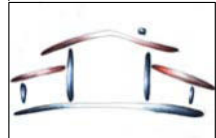

Studio Tecnico Salani
progettazione, architettura, design...

P.d R. "Podere La Buca" Gello

Stato attuale: Orditure dei solai (1:200)

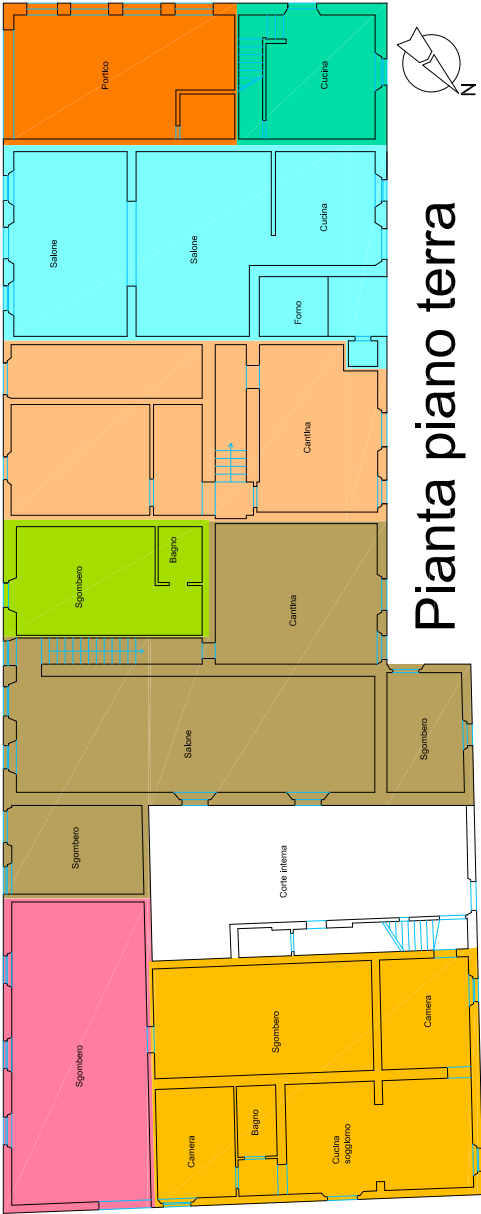
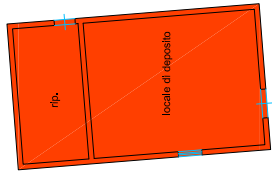
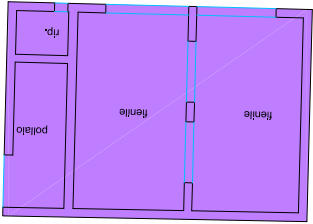

Pianta piano terra

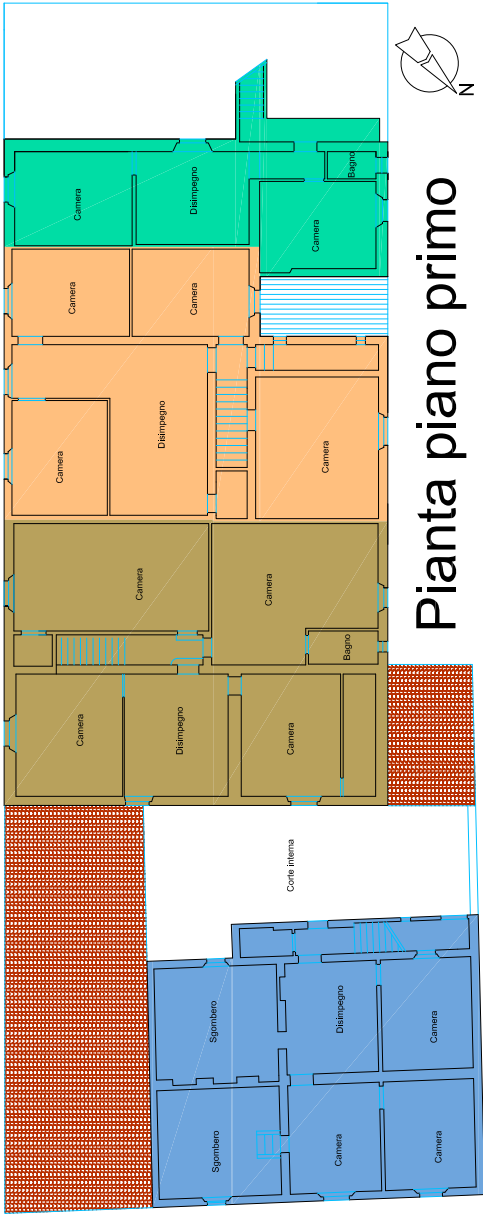

Pianta piano primo

| | |
|--|---|
| | unità immobiliare 1, uso abitazione, foglio 55 mappale 243 sub. 1 |
| | unità immobiliare 2, uso magazzino, foglio 55 mappale 620 sub. 7 |
| | unità immobiliare 3, uso abitazione, foglio 55 mappale 620 sub. 6 |
| | unità immobiliare 4, uso abitazione, foglio 55 mappale 620 sub. 5 |
| | unità immobiliare 5, uso abitazione, foglio 55 mappale 620 sub. 1 |
| | unità immobiliare 6, uso magazzino, foglio 55 mappale 620 sub. 3 |
| | unità immobiliare 7, uso magazzino, foglio 55 mappale 620 sub. 4 |
| | unità immobiliare 8, uso abitazione, foglio 55 mappale 620 sub. 2 |
| | unità immobiliare 9, uso abitazione, foglio 55 mappale 243 sub. 2 |
| | unità immobiliare 10, uso magazzino, foglio 55 mappale 242 |
| | unità immobiliare 11, uso magazzino, foglio 55 mappale 244 |



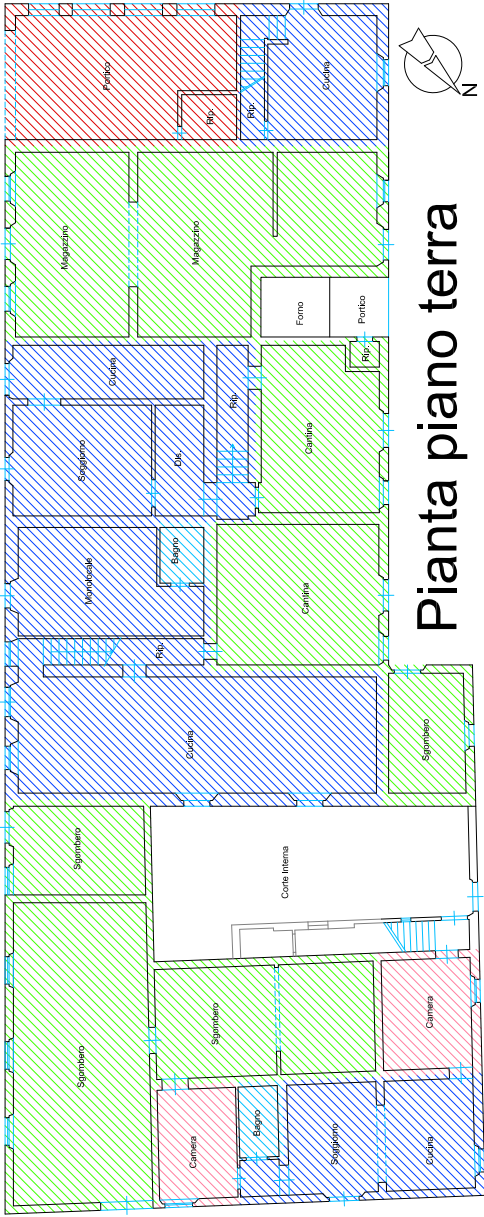
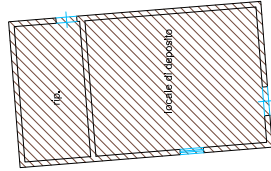
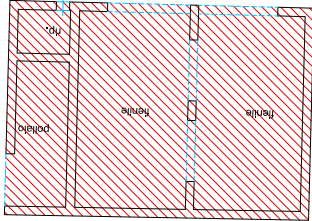

Pianta piano terra

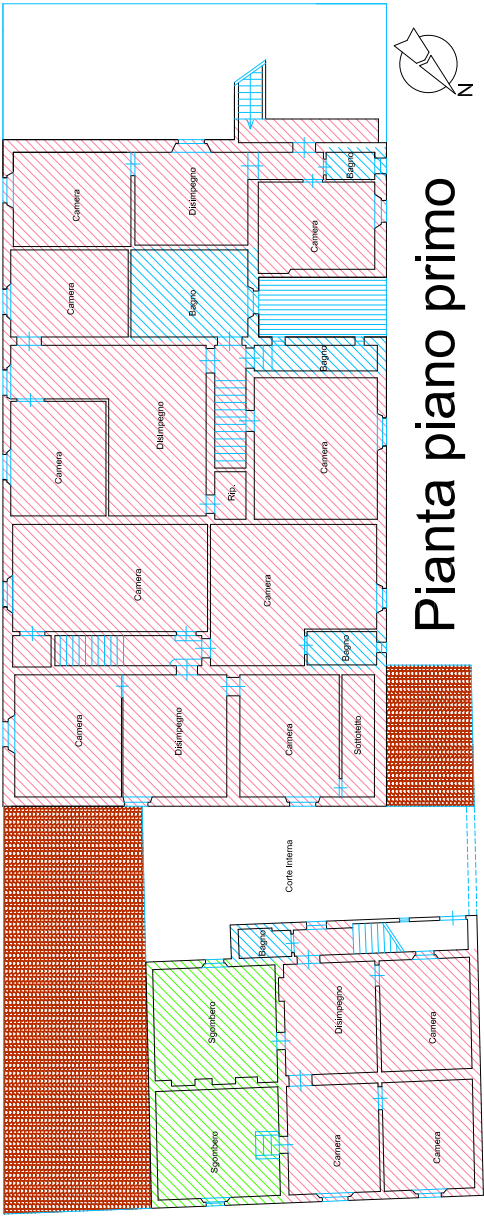

Pianta piano primo

- Civile abitazione
- Magazzino
- Camere
- Spazi uso rurale
- Annessi
- Servizio igienico



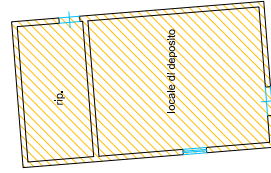

Insufficienza di aereazione-illuminazione e degli impianti igienico-sanitari

Impianti igienico-sanitari esistenti

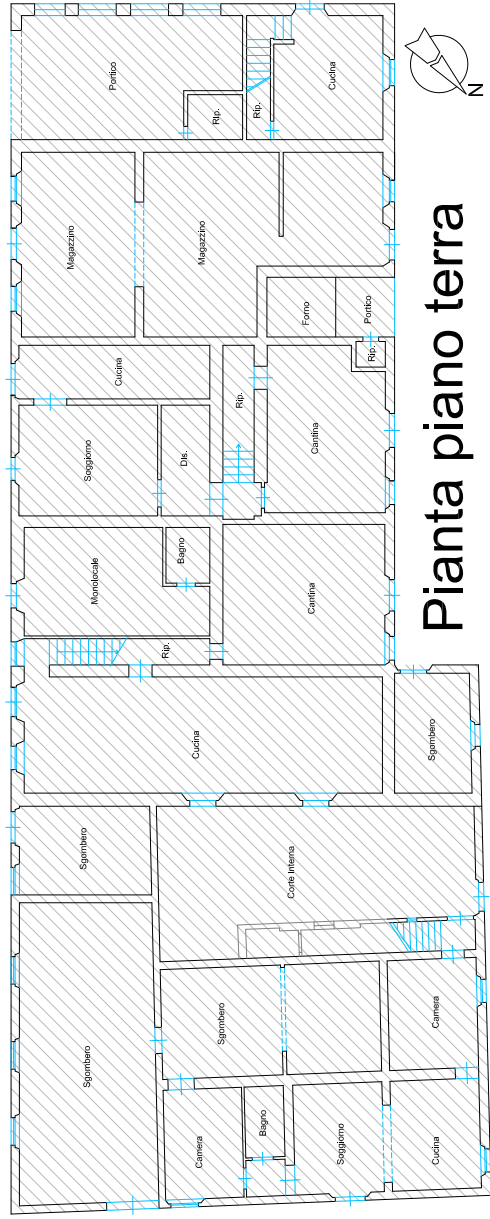
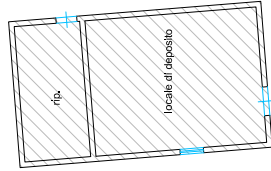
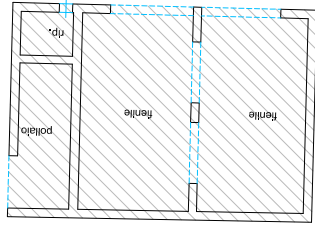

Pianta piano terra

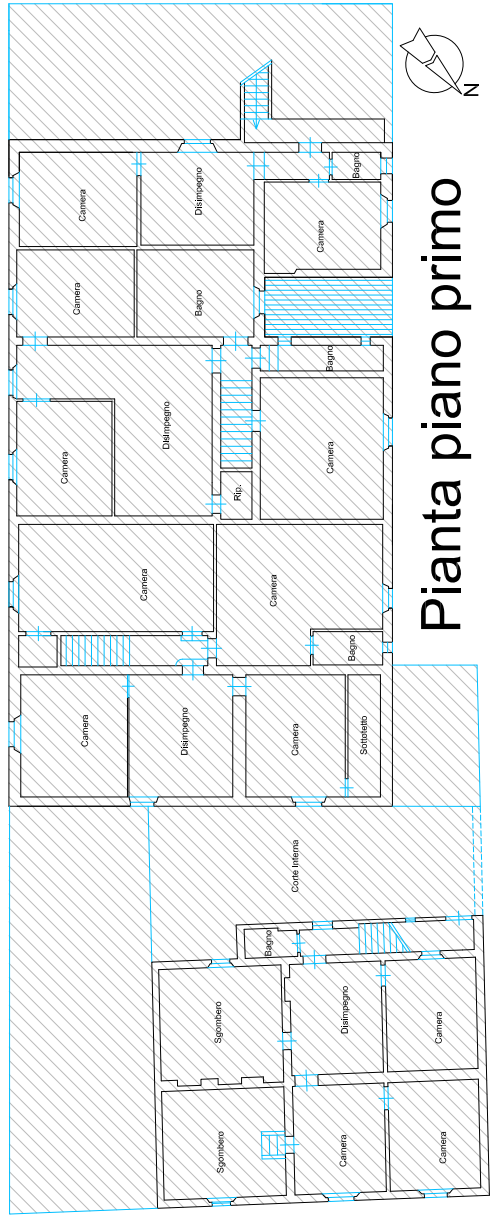

Pianta piano primo

L'intero lotto non presenta fenomeni di dissesto idrogeologico e non richiede interventi di consolidamento strutturale.



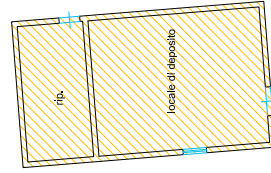

Condizione di sotto utilizzazione

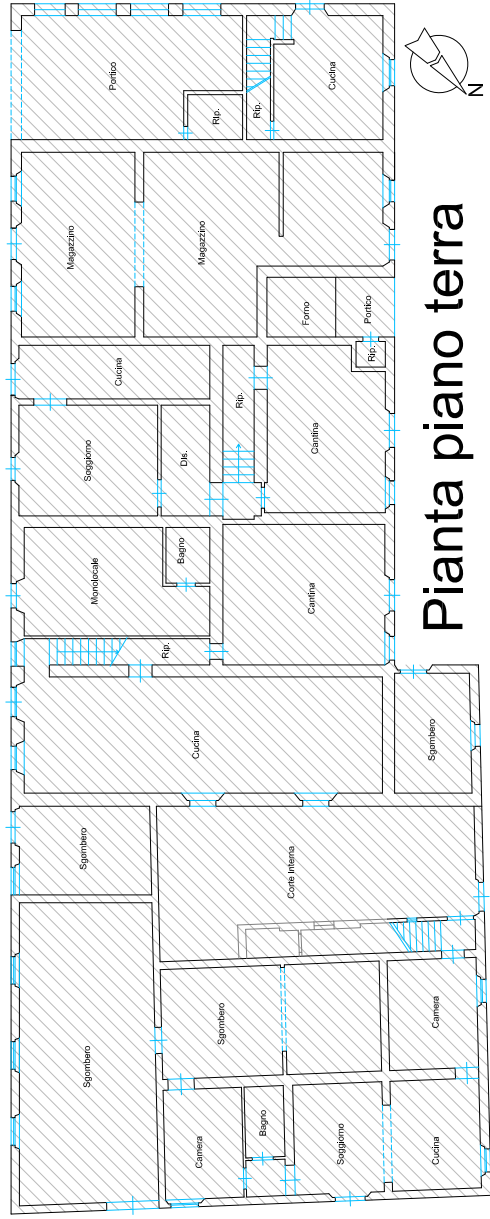
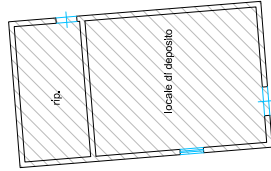
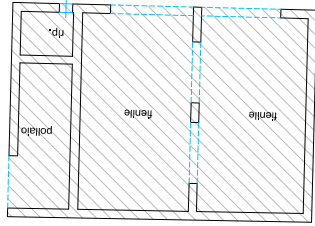

Pianta piano terra

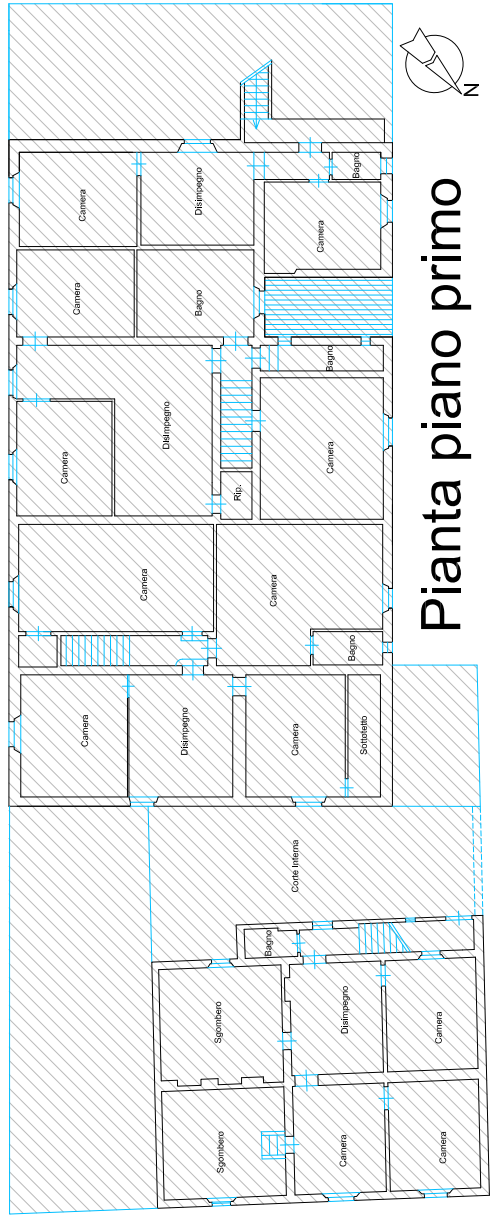

Pianta piano primo

L'intero lotto presenta una carenza della funzionalità nell'impianto urbano e delle opere di urbanizzazione primaria e secondaria.



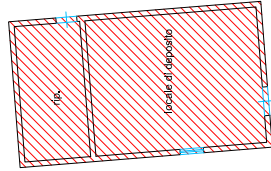
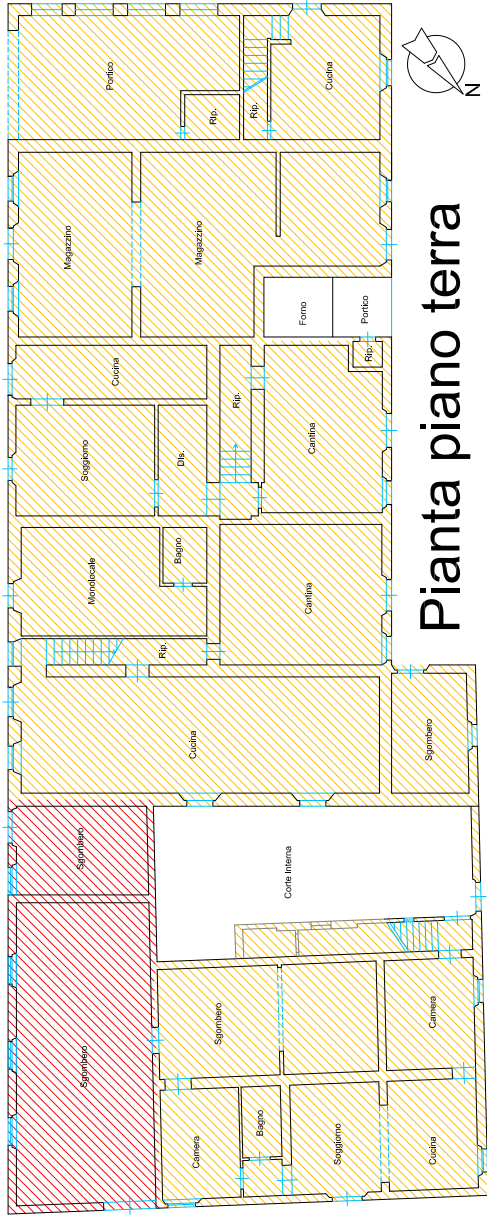
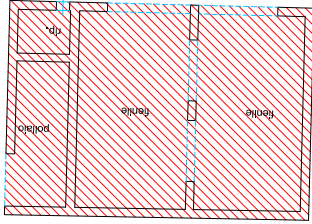

Pianta piano terra

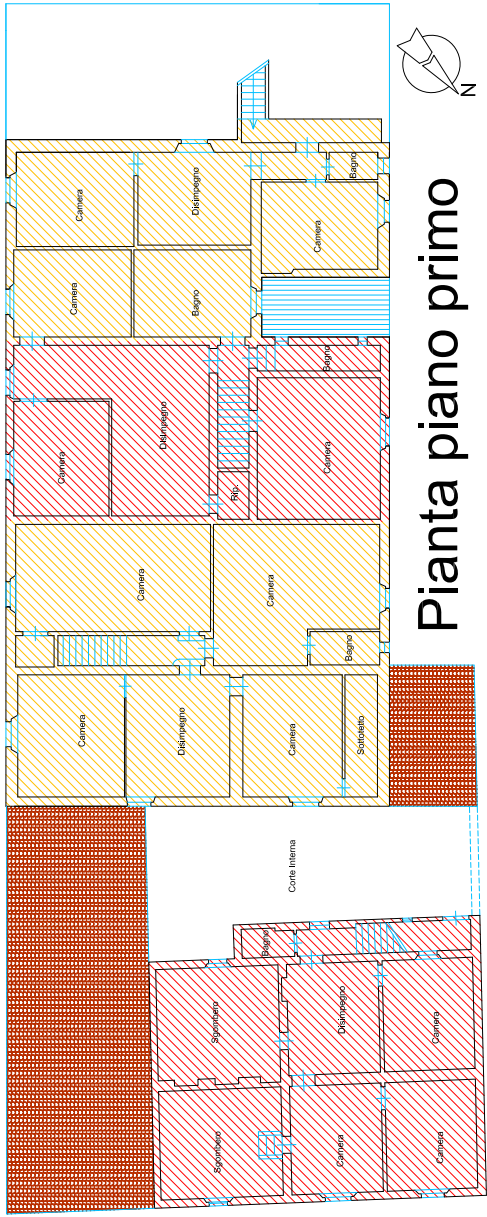

Pianta piano primo

